


# AS 3917 LIDL UNIVERSAL SLICER

- **Compact and versatile all-purpose slicer with high-quality metal housing**
  Ideal for finely slicing bread, cheese or fruit
- **Precision that turns every cut into a masterpiece**
  Stepless adjustment of the cutting thickness from 0 to 23 mm
- **Perfect cuts with a round blade from RSG Solingen**
  German quality and outstanding performance
- **Easy to clean**
  With removable stainless steel blade
- **Safe handling**
  Thanks to the safety lock

# OVERVIEW OF IMPORTANT DATA

| Art.-Nr. | AS 3917 |
|---|---|
| Power | 130 Watt |
| Colour / Material | grey / Aluminium / Stainless steel / Plastic |
| Cable length | 80 cm |
| Packing dimensions (WxDxH) | 37.4 x 25.0 x 26.0 cm |
| Gross weight incl. packaging | 3.40 kg |
| Dimensions of the product (WxDxH) | 36.0 x 23.4 x 24.5 cm |
| Net weight | 2.26 kg |
| Display box | 2 Pc. |
| EAN | 4008146048258 |
| Further special features | – Noise generation: 68 dB<br>– Blade material: Stainless steel |

# Product details



**Versatile all-purpose slicer with high-quality metal housing**
Ideal for fine cuts of bread, cheese or fruit



**Whether thick or thin**
The cutting thickness can be precisely adjusted from 0 to 23 mm.

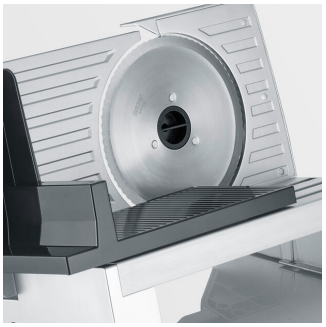

**Perfect cuts with a circular knife from RSG Solingen**



**Easy to clean**
With removable stainless steel blade




**Safe handling**
Thanks to the safety lock